3 ST. HILDA'S AVENUE

Sherwood Park, Toronto

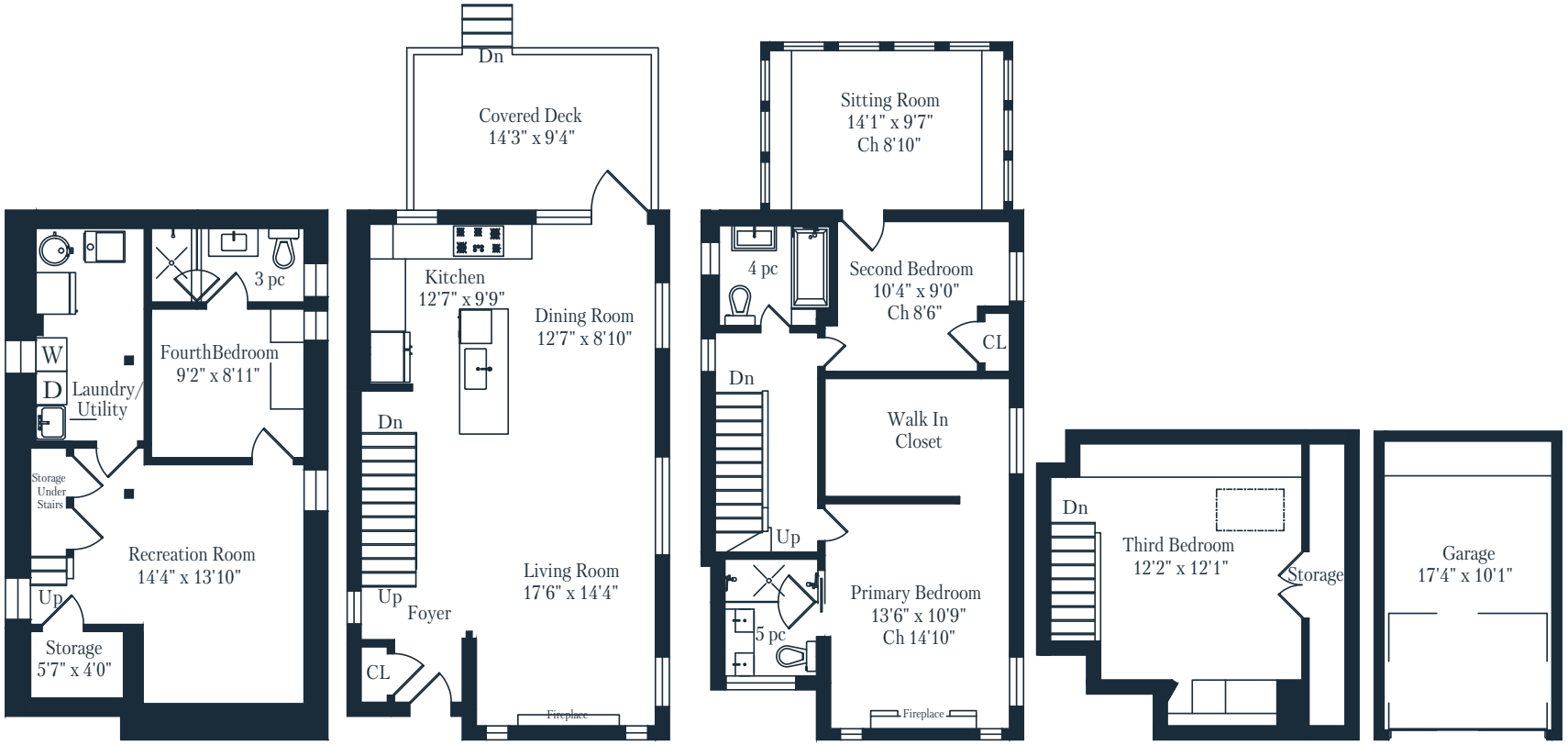

Lower Level
604 Square Feet

Main Floor
604 Square Feet

Second Floor
741 Square Feet

Third Floor
329 Square Feet

Garage
208 Square Feet

MAGGIE LIND
real estate team