758 DOVERCOURT ROAD
PENTHOUSE 4

Dovercourt Park, Toronto

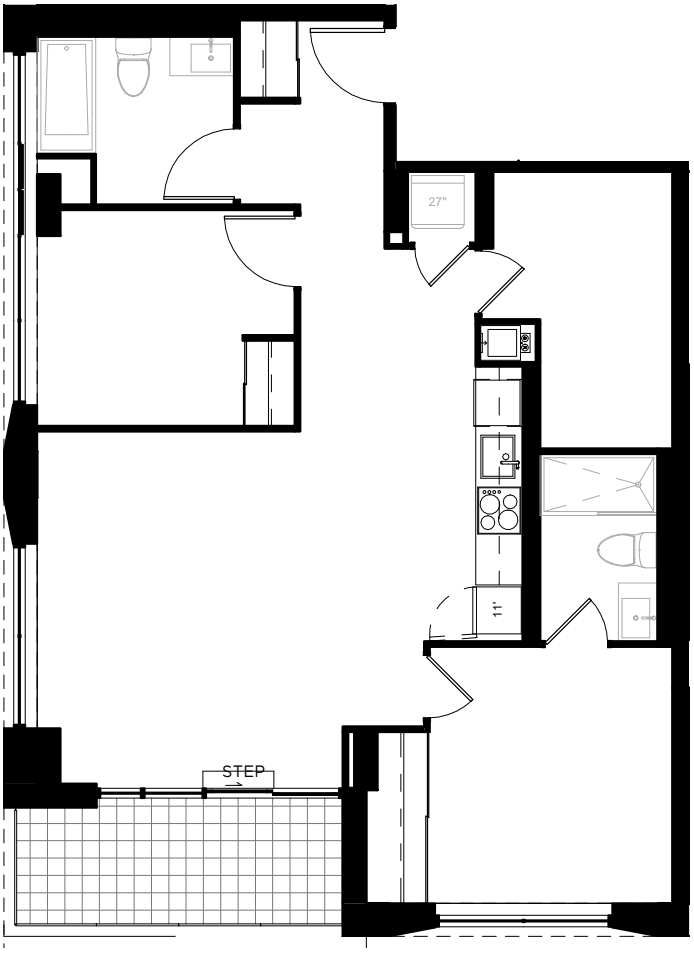

MAGGIE LIND
real estate team