241 ERSKINE AVENUE

Sherwood Park, Toronto

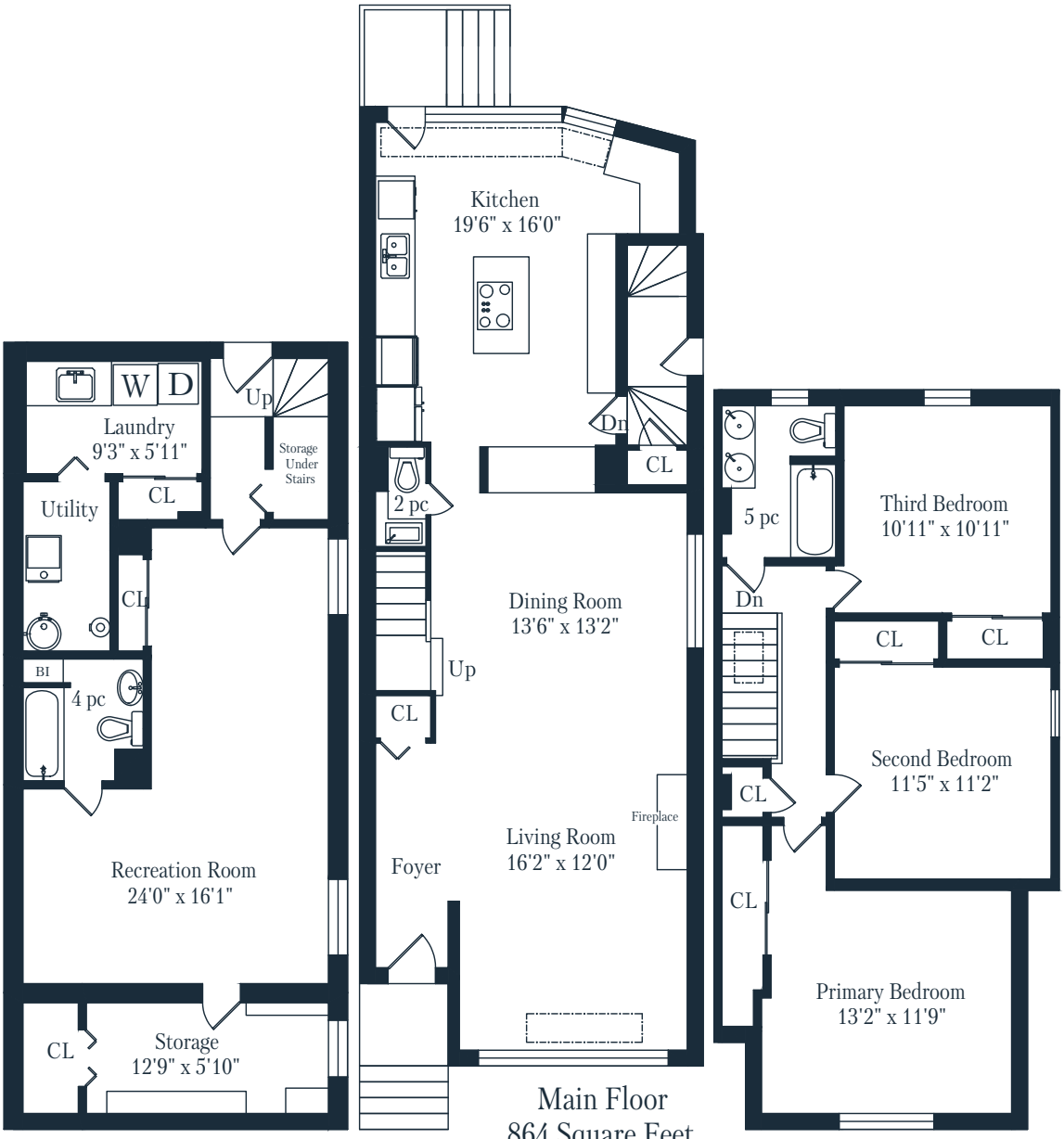

Lower Level
726 Square Feet

Main Floor
864 Square Feet

Second Floor
671 Square Feet

10'
5'

Measurements and Calculations are approximate
To be used as guidelines only
www.measuredup.ca

MAGGIE LIND
real estate team