145 GLENCAIRN AVENUE

Lytton Park, Toronto

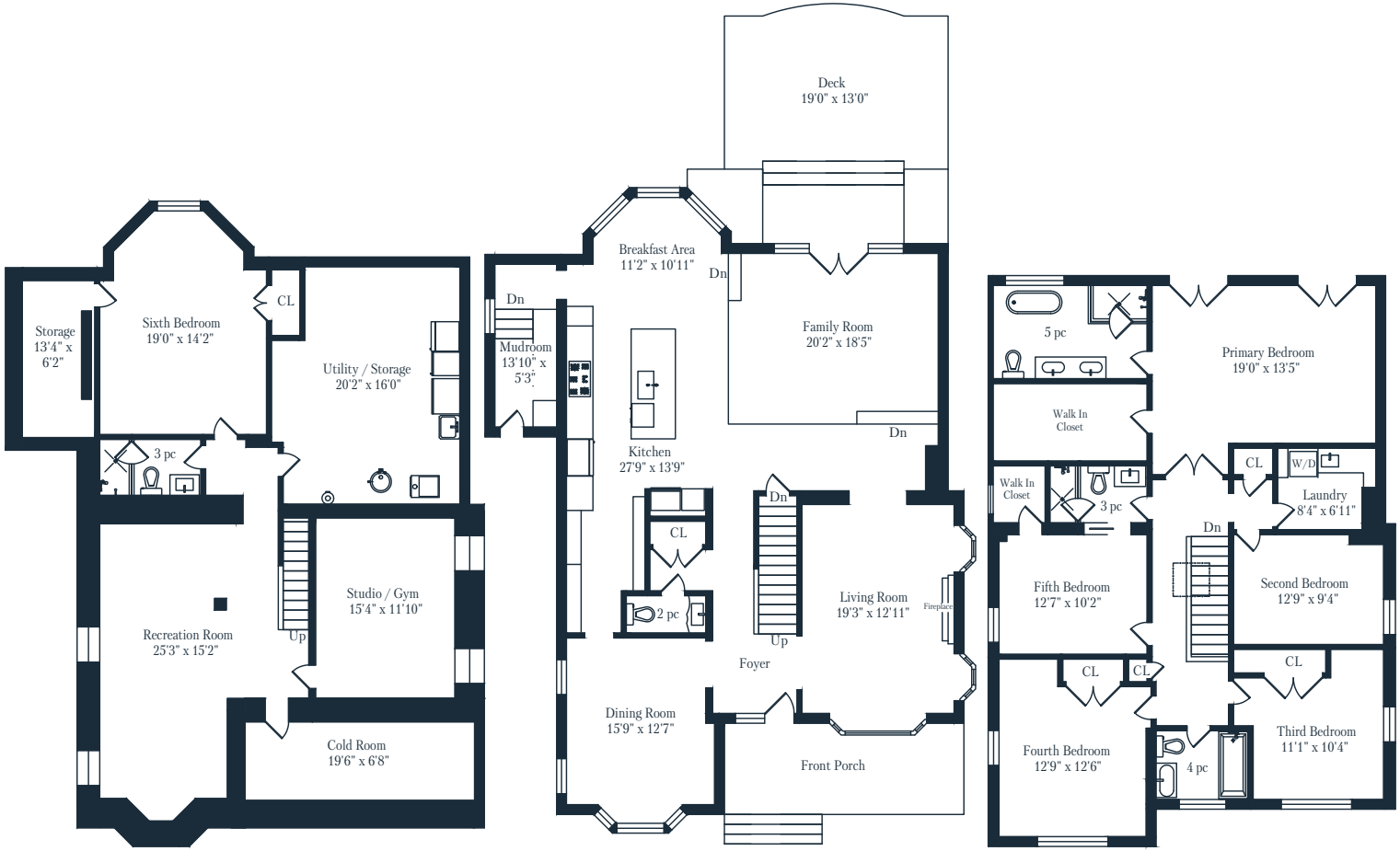

Lower Level
1798 Square Feet

Main Floor
1652 Square Feet

Second Floor
1586 Square Feet

5' 10'

Measurements and Calculations are approximate
To be used as guidelines only
www.measuredup.ca

MAGGIE LIND
real estate team