58 METCALFE STREET

Cabbagetown, Toronto

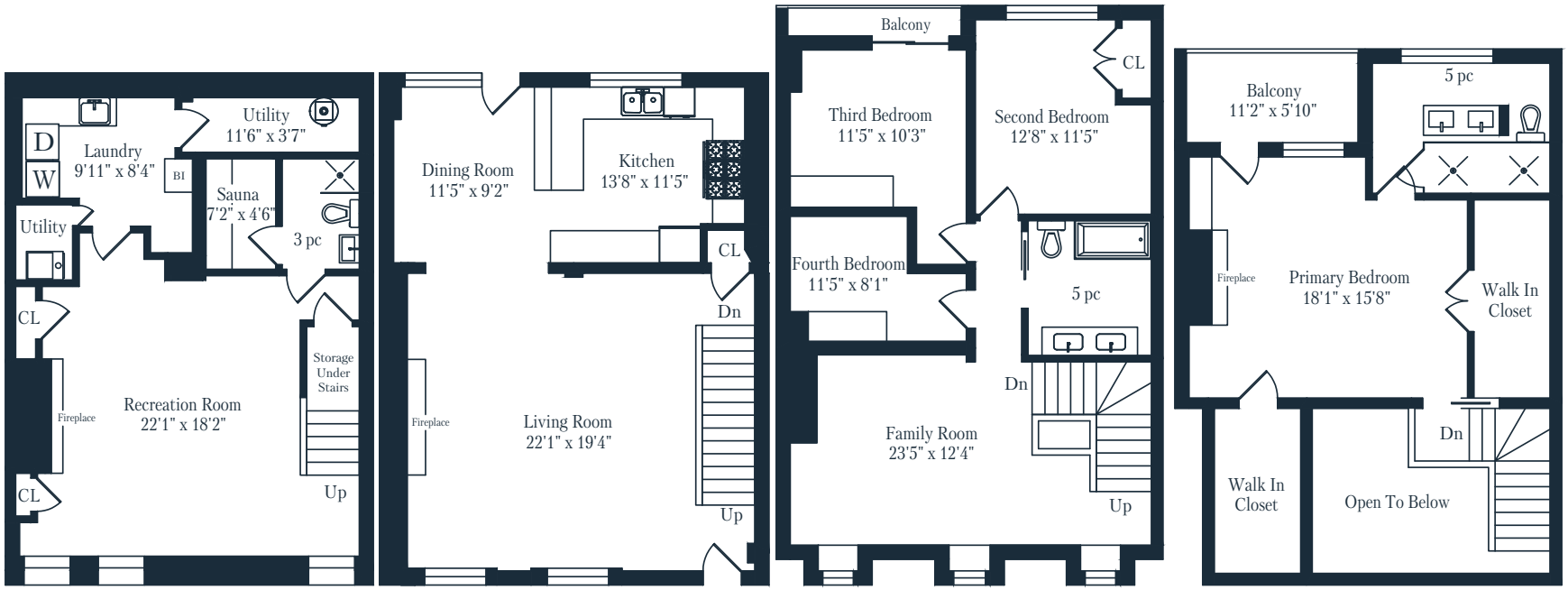

Lower Level
830 Square Feet

Main Floor
830 Square Feet

Second Floor
900 Square Feet

Third Floor
672 Square Feet

MAGGIE LIND
real estate team