26 PAPE AVENUE

Leslieville, Toronto

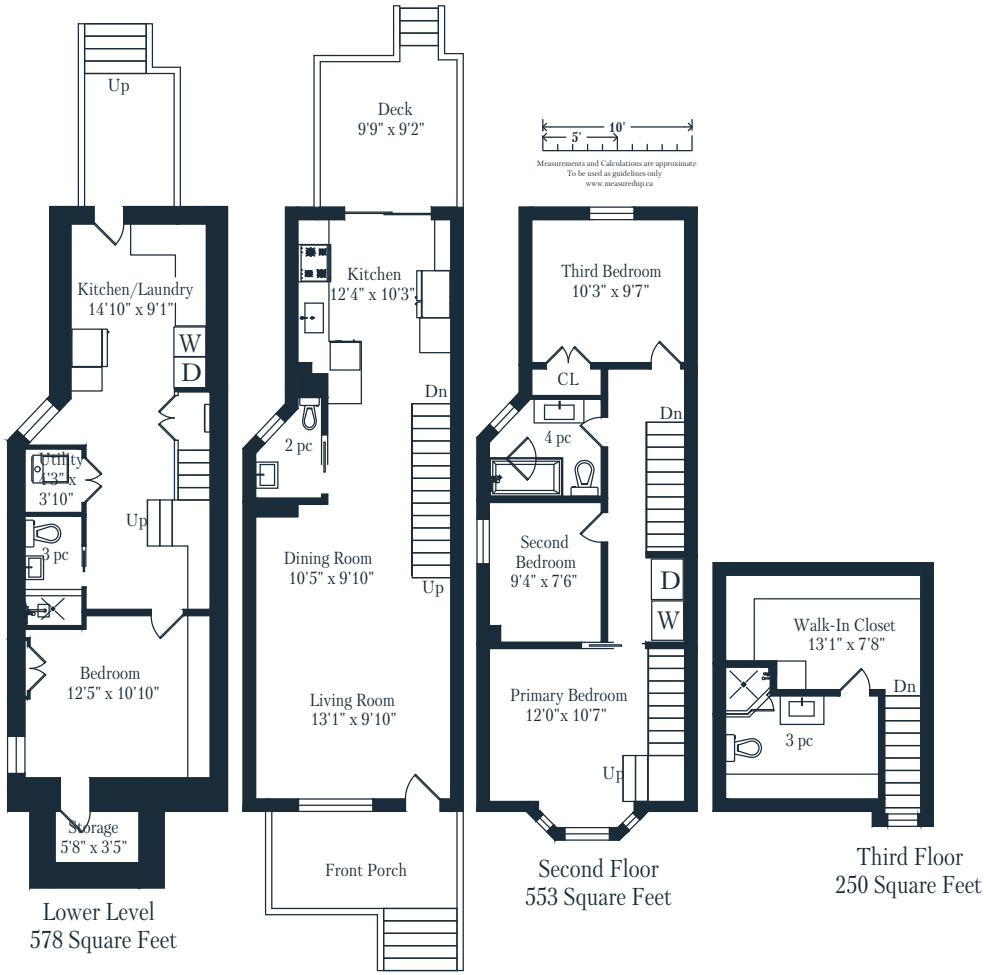

Lower Level
578 Square Feet

Main Floor
539 Square Feet

Second Floor
553 Square Feet

Third Floor
250 Square Feet

MAGGIE LIND
real estate team