27 OLD YONGE

Hoggs Hollow, Toronto

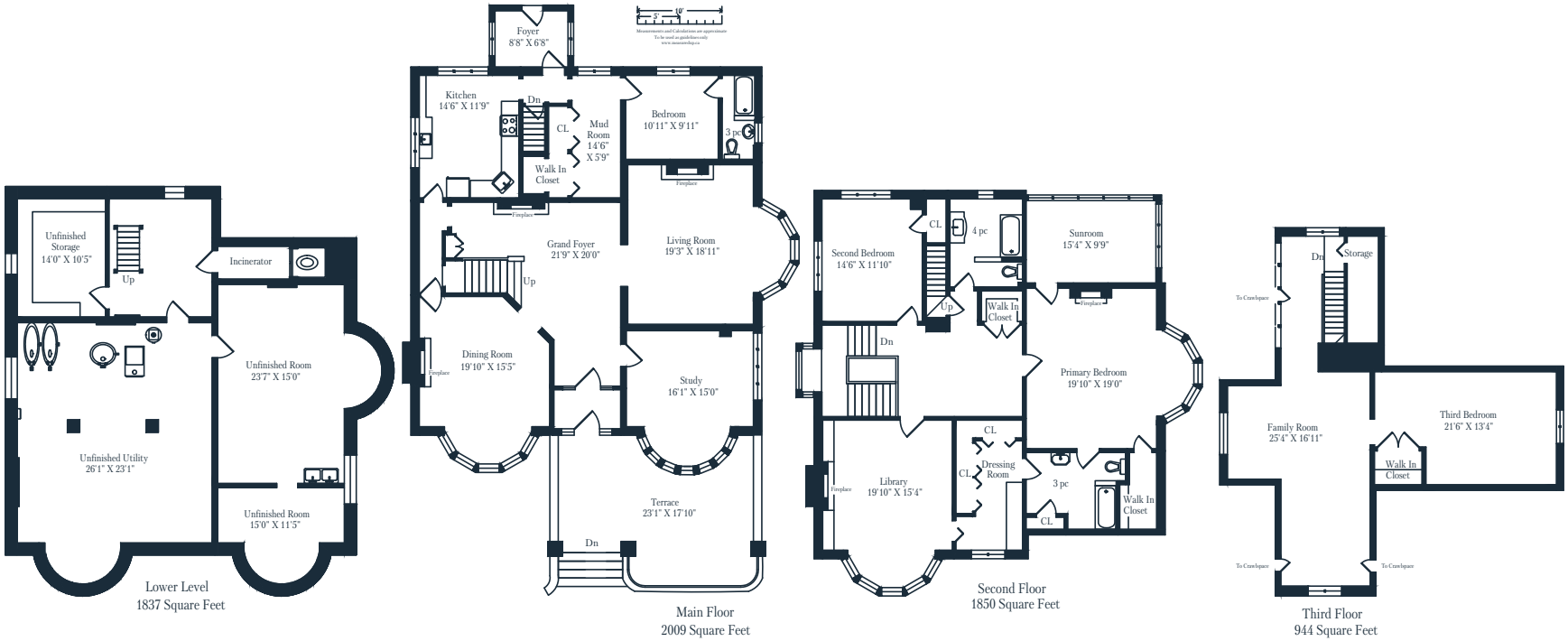

MAGGIE LIND
real estate team