90 CHUDLEIGH AVENUE

Lytton Park, Toronto

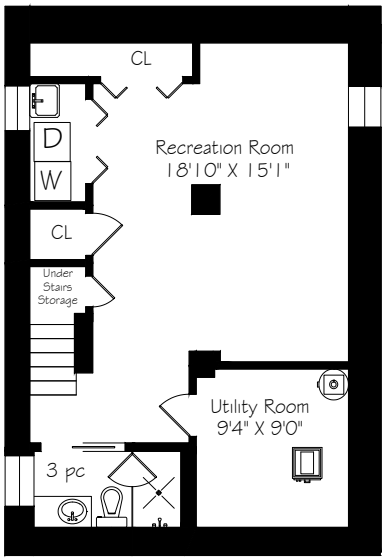

Lower Level
722 Square Feet

5' 10'

Measurements and Calculations are approximate
To be used as guidelines only

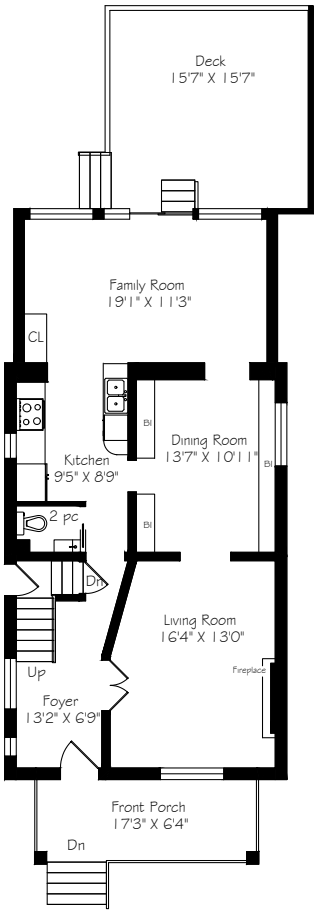

Main Floor
982 Square Feet

5' 10'

Measurements and Calculations are approximate
To be used as guidelines only

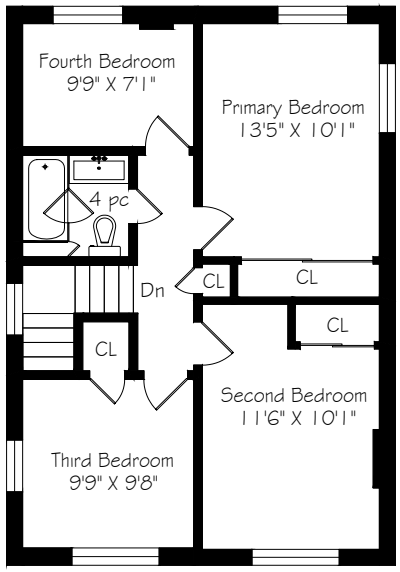

Second Floor
722 Square Feet

5' 10'

Measurements and Calculations are approximate
To be used as guidelines only

MAGGIE LIND
real estate team