160 CORTLEIGH BOULEVARD

Lytton Park, Toronto

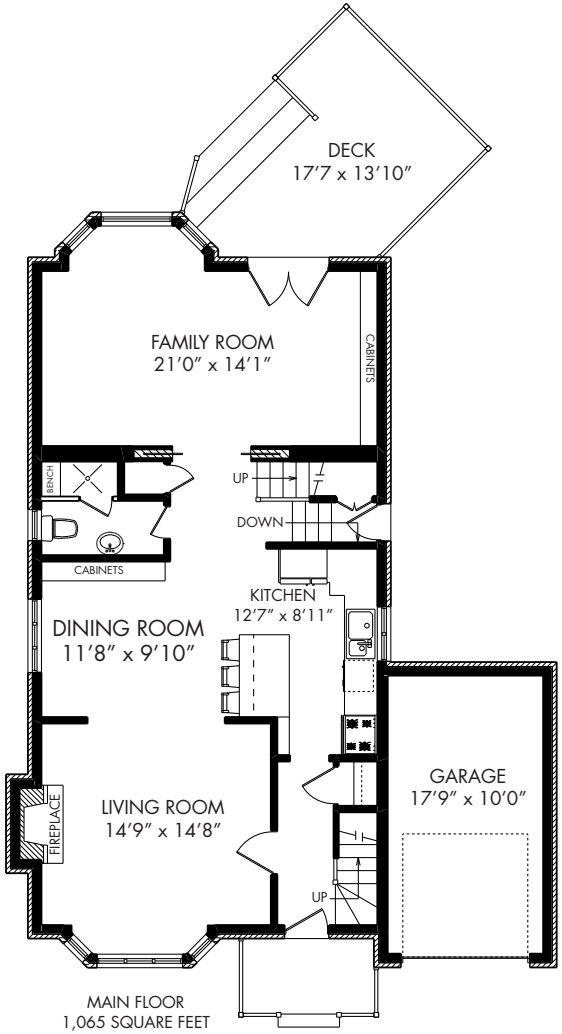

MAIN FLOOR
1,065 SQUARE FEET

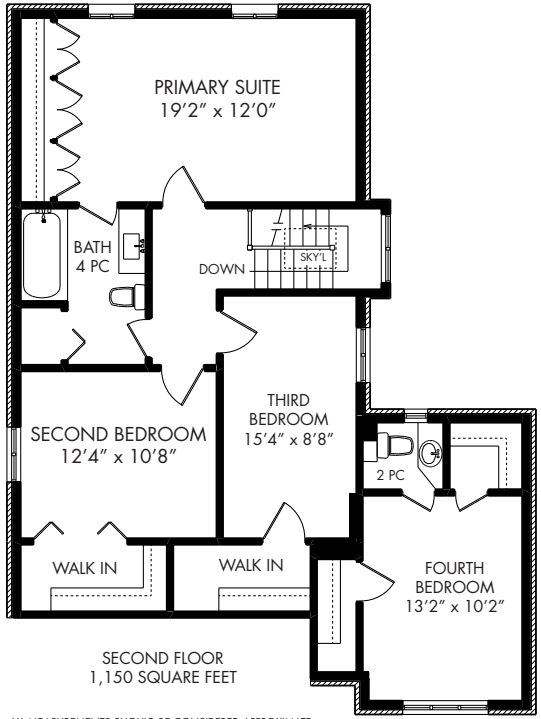

SECOND FLOOR
1,150 SQUARE FEET

ALL MEASUREMENTS SHOULD BE CONSIDERED APPROXIMATE

5 FOOT SCALE

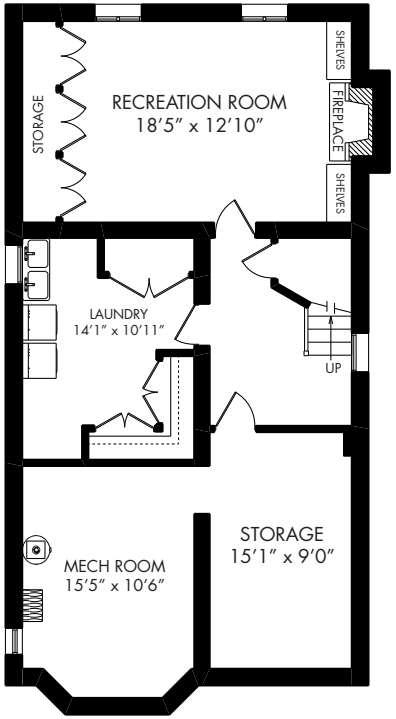

LOWER LEVEL
1,040 SQUARE FEET

MAGGIE LIND
real estate team