75 SOUDAN AVENUE

Yonge and Eglinton, Toronto

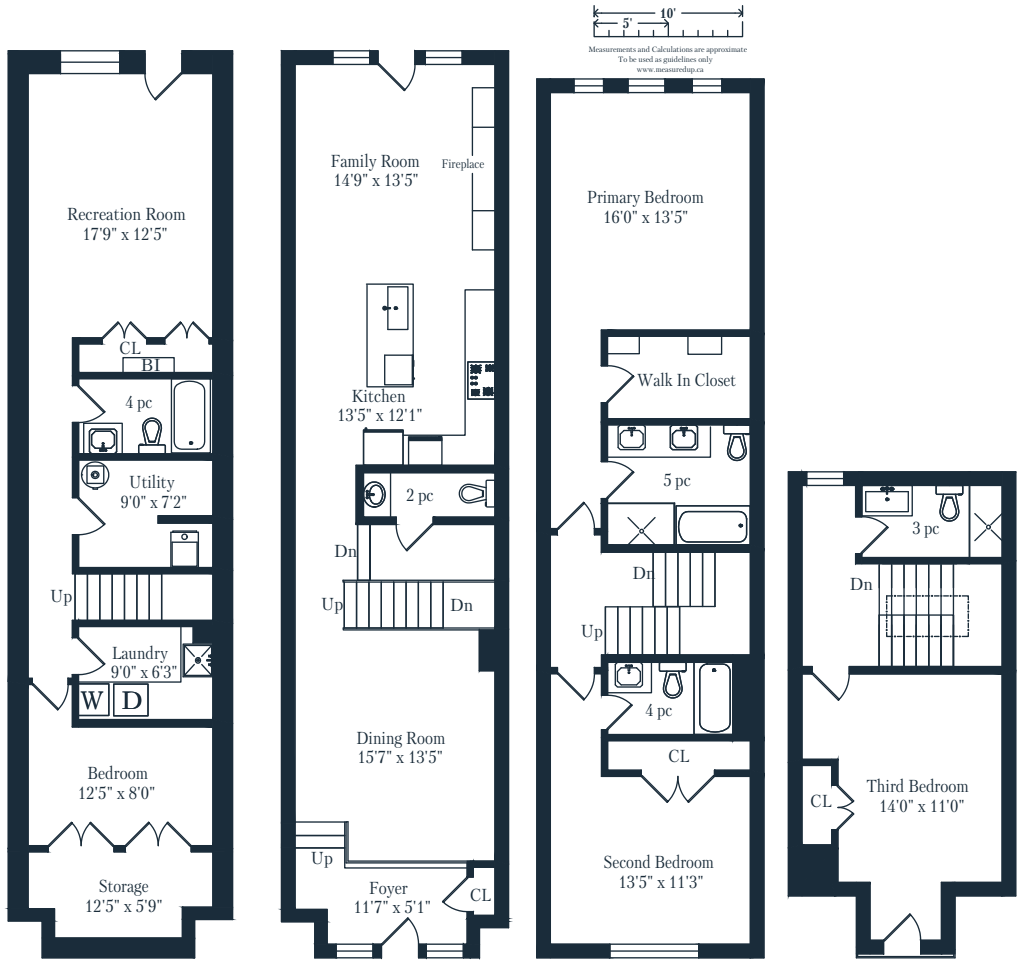

Lower Level
900 Square Feet

Main Floor
900 Square Feet

Second Floor
880 Square Feet

Third Floor
450 Square Feet

MAGGIE LIND
real estate team